Church of the Ascension

Catholic Parish

FEAST OF CHRIST THE KING
NOVEMBER 20, 2022

OFFICE HOURS

Monday-Thursday:
8:30AM-4:00PM
Friday: 8:30AM-12:00PM

SUNDAY MASSES

Saturday: 4:30PM
Sunday: 8:15AM, 10:00AM,
11:45AM, & 5:00PM

WEEKDAY MASSES

Monday-Friday:
7:00AM & 12:00PM
Saturday: 8:30AM

RECONCILIATION

Tuesday: 11:00AM & 6:30PM
Wednesday: 6:00AM
Saturday: 3:00PM

PERPETUAL ADORATION

Daily: 6:00AM-9:00PM
Closed Mon. & Thurs. from
2PM-3:00PM for cleaning.
Code needed 9:00PM-6:00AM

We Joyfully Proclaim, Celebrate, Witness, and Serve Jesus Christ

9510 W. 127TH ST. | OVERLAND PARK, KS 66213
(913) 681-3348 | WWW.KCASCENSION.ORG | ASCENSIONCHURCH@KCASCENSION.ORG

THANKS TO ALL WHO JOINED US LAST WEEKEND FOR TOASTING WITH THE SAINTS!

TOASTING with the SAINTS ASCENSION

PASTOR'S CORNER

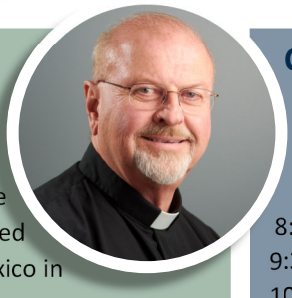

Dear Sisters & Brothers in Christ,

¡Viva Cristo Rey! (which means "long live Christ the King!") was the motto of the Mexican Cristero movement that rebelled against the oppressive government of Mexico in the 1920's.

The secularist government of Mexico, under the leadership of President Plutarco Elias Calles, decided to enforce the strict anti-clerical laws embedded in the 1917 Mexican constitution. All religious ceremonies – Masses, baptisms, confirmations, weddings, etc. – were banned, bishops were forced to leave the country and priests were forbidden from wearing clerical garb in public. Priests who resisted were imprisoned, tortured or killed. The 2012 movie, "For Greater Glory," tells the story of the rebels who warred against the Mexican government for the restoration of religious freedoms.

As we end the liturgical year, the readings for this weekend focus on the kingship of Jesus Christ. The Word of God became incarnate in the womb of Mary and was given the name Jesus. Joseph was his foster father and he was thus born in the line of David, Israel's greatest king. The angel Gabriel told Mary that "the Lord God will give him the throne of David his father" (Lk 1:32) and "of his kingdom there will be no end" (Lk 1:33). In the Gospel of Matthew, we hear about magi from the east who seek out the newborn "king". When the angels announced Jesus' birth to the shepherds they called Jesus Messiah (anointed one) and Lord.

The reading from the Letter to the Colossians says that Jesus is "the image of the invisible God…"; "in him were created all things in heaven and on earth, visible and invisible…" and "in him [Jesus] all things hold together."

As we prepare to begin another year of grace, we ponder the mystery of Christ's kingship. Do I honor him as Lord of my life? Have I placed any other things above him? Am I a loyal member of his kingdom? This feast invites us to reflect on the Lord's kingship.

¡Viva Cristo Rey! – Long live Christ the King!

Sincerely yours in Christ Jesus,
the Way, the Truth and the Life,

Fr. Dan

CALENDAR OF EVENTS

Sunday, November 20

All Day - Angel Tree | Gathering Area
- Turkey Drive for Catholic Charities | Parking Lot
8:15AM - Children's Liturgy of the Word | Classrooms
9:30AM - Bible Timeline Class | St. Mark Rm.
10:00AM - Children's Liturgy of the Word | Classrooms
1:00PM - AA Meeting | St. John Rm.
- Baptisms | Church
3:00PM - Ascension Praise Band & Choir Rehearsal | Church
4:00PM - Al Anon Meeting | St. John Rm.
6:00PM - Rise | Youth Center
6:30PM - Confirmation Year I | Classrooms
- Fearfully & Wonderfully Made | St. Mark Rm.

Monday, November 21

3:15PM - After School Hangout | Youth Center
5:30PM - RCIA Class | St. Mark Rm.
8:30PM - Men's Basketball Age 21+ | Gym

Tuesday, November 22

5:30PM - Celebrate Ascension Planning Mtg. | St. John Rm.
6:30PM - Respect Life Round Table Discussion | St. Mark Rm.
- Weekly Family Rosary | Church

Wednesday, November 23

4:00PM - Ignatian Spiritual Exercises Prayer Time | St. John Rm.
7:00PM - AA Meeting | St. John Rm.
- Ascension Adult Choir Rehearsal | Church
8:30PM - Men's Basketball Age 21+ | Gym

Thursday, November 24 | Thanksgiving

All Day - Church office Closed for Thanksgiving
9:00AM - Thanksgiving Day Mass | Church

Friday, November 25

All Day - Church office Closed for Thanksgiving
6:00AM - Men of Ascension | St. Mark Rm.

Saturday, November 26

All Day - Angel Tree | Gathering Area
6:00AM - Legion of Mary | St. Luke Rm.

Sunday, November 27

All Day - Angel Tree | Gathering Area
8:15AM - Children's Liturgy of the Word | Classrooms
9:15AM - Coffee and Donuts | Parish Hall
9:30AM - Bible Timeline Class | St. Mark Rm.
10:00AM - Archbishop Naumann Celebrates Mass| Church
- Children's Liturgy of the Word | Classrooms
1:00PM - AA Meeting | St. John Rm.
- Baptisms | Church
3:00PM - Ascension Praise Band & Choir Rehearsal | Church
4:00PM - Al Anon Meeting | St. John Rm.

LITURGICAL CALENDARS

Our 2023 liturgical calendars have arrived and are on the table by the Welcome Desk in the Gathering Area. Please stop by and pick one up!

NOVEMBER 27 IS THE FINAL DAY YOU CAN DROP OFF YOUR ANGEL TREE GIFTS. THANK YOU FOR YOUR GENEROSITY!

RITE OF WELCOME AND ACCEPTANCE

PRAY FOR OUR CANDIDATES!

If you happened to attend the 8:15AM Mass this past Sunday (November 13) you witnessed the RCIA "Rite of Welcome and Acceptance." This Rite is when the adults who are participating in weekly RCIA classes come before the Ascension community to declare their intention to further study the Catholic Faith and determine if this is how God is calling them. This year we have 8 Adults who are seeking Baptism and 10 Adults who are already Baptized and are seeking Full Communion with the Catholic Church through First Communion and Confirmation. We ask that you pray for these men and women in the coming months!

MASS SCHEDULE ANNOUNCEMENTS

THANKSGIVING DAY (11/24): Mass will be celebrated at 9:00AM (replacing the 7:00AM & Noon Masses).

FIRST SUNDAY OF ADVENT (11/27): Archbishop Naumann will celebrate the 10:00AM Mass with us!

Marriage Matters...

...because it forms the family, the school of humanity.

THE FAMILY IS "THE PLACE WHERE ONE LEARNS TO LIVE AND TO BELONG TO OTHERS, AND WHERE PARENTS TRANSMIT FAITH TO THEIR CHILDREN."

-POPE FRANCIS, MEETING WITH ENGAGED COUPLES AT THE VATICAN, ST. VALENTINE'S DAY 2014

Frozen Turkey Drive

NOVEMBER 19-20/ALL MASSES

To support Catholic Charities
Sponsored by the Ascension Knights
& Ministry of Care and Social Justice

FEARFULLY & WONDERFULLY MADE

WE ARE A COMMUNITY OF PARENTS AND CAREGIVERS WHO COME TOGETHER TO SHARE ADVICE. STRUGGLES. AND THE JOYS OF CARING FOR OUR FAMILY MEMBERS WITH SPECIAL NEEDS.

FEARFULLY & WONDERFULLY MADE

JOIN US FOR OUR NEXT MEETING!

SUNDAY | NOVEMBER 20 | 6:30PM | ST. MARK ROOM

GUEST SPEAKER. IVAILO GRIGOROV IS A FINANCIAL ADVISOR AND SPECIAL NEEDS PARENT. IVAILO'S TEAM PRIMARILY WORKS WITH FAMILIES WHO HAVE A LOVED ONE WITH DISABILITIES THAT WILL REQUIRE SUPPORT NOW AND IN THE DISTANT FUTURE. TOPICS COVERED WILL INCLUDE AN OVERVIEW OF SSI & SSDI. MEDICAID & WAIVERS. ABLE ACCOUNTS. SPECIAL NEEDS TRUSTS. AND WAYS TO HELP FAMILY MEMBERS BETTER UNDERSTAND LEGAL AND FINANCIAL PLANNING FOR A CHILD WITH SPECIAL NEEDS.

KCASCENSION.ORG/WONDERFULLY-MADE/

Thank You

Many thanks for supporting our annual **OPERATIONS WARM TOES SOCK DRIVE.** Due to your support, many who are homeless throughout the metro will benefit.

Ministry of Care and Social Concerns

ASCENSION MUSIC MINISTRY: IN NEED OF ELECTRIC BASS PLAYER

Our contemporary group, "Fourth Cross" is looking for someone to join the pianist and drummer to provide accompaniment for the vocal ensemble once or twice a month, usually at the Saturday 4:30PM Mass. Rehearsals are held prior to liturgy.

Anyone with a desire and ability to collaborate is asked to contact our parish Music Director, Dorothy Brandwein, at dbrandwein@kcascension.org or 913.681.3348.

The St. Fiacre Gardening Guild is a new ministry devoted to maintaining a beautiful and welcoming atmosphere to those approaching our church. This is a volunteer guild, open to anyone who has interest in gardening. We will maintain the planters in the walkway and the parish office entry. As seasons change, we will change the the displays: Fall, Winter/Christmas, & Spring/Summer. If you are a master gardener, landscape professional or just someone who loves to get your hands dirty come join us.

Saint Fiacre GARDENING GUILD

The St. Fiacre Gardening Guild is poised to do the Winter/Christmas display in our beautiful planters at the entrance of our Church. They need live greens to complete their task. If anyone has trees, shrubs or bushes that can spare some cuttings, they would be most grateful. Contact Suzy Leary 913-206 -1464. The Guild will be gathering greens on Friday, Nov 25th so they can work on Saturday, Nov 26th.

NEW FOR ADVENT 2022

Behold

A GUIDED ADVENT JOURNAL FOR PRAYER & MEDITATION

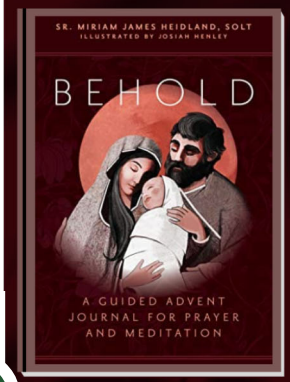

LET THE HOLY FAMILY BE YOUR LIGHT THROUGH ADVENT AS YOU RECEIVE THE HEALING POWER OF CHRIST.

CHOOSE THE BEST OPTION FOR YOU:

- Use the journal for individual prayer
- Form a small group in your home
- Join a small group at Ascension:

Mondays | 1-2:30PM | Ascension
Wednesdays | 1-2:30PM | Ascension
Wednesdays | 7-8:30PM | Zoom
Thursdays | 7-8PM | Ascension

BEGINNING THE WEEK OF NOVEMBER 27

DETAILS & REGISTRATION

Advent By Candlelight

O Come Let Us Adore Him

Women of Ascension

November 30, 2022
5:30 pm - 9:00 pm
Dinner Provided

Limited Space this year...Please RSVP Early!

Reservations

can accommodate any number of women from one single person to a full table for eight.

Table Hostesses Needed

Would you like to Host a Table? We would love to have you! You can register to be a Table Hostess or attend as a guest.

Donation: $20 Per Person

For more details about this beautiful evening and to register, go to our website at kcascension.org

Registration Deadline: Tuesday, November 22, 2022

REGISTER ONLINE
kcascension.org/women-of-ascension

LAST CHANCE TO REGISTER!

Await the Blessed Hope

A Digital Journey for Advent and Christmas

From the first Sunday of Advent through January 9, 2023, receive a daily email from the McGrath Institute for Church Life highlighting a Nativity scene from a different part of the world, accompanied by a reflective description and a brief prayer. Join a community of faithful from across the globe and experience the beauty of God's love for you.

SIGN UP TO GET A DAILY NATIVITY SCENE DELIVERED TO YOUR INBOX.

SCAN HERE!

HOPE FAITH BREAKFAST FOR THE HOMELESS
November 26, Drop Off Before 7:30AM
St. John Hallway

Ministry of Care — Social Justice

Ascension's date for cooking and serving breakfast at Hope Faith Ministries is the last Saturday of the month. If interested in helping, please go to kcascension.org, scroll down to the "Bookmarks" section, & click "Volunteer Signups" to serve or bring food. This is an awesome family activity!

Upcoming Events

Becoming One is a ministry created by & for newly (& newly-ish!) married couples. We are passionate about loving our spouses, growing in faith, & connecting as a community.

THANK YOU, ASCENSION PARISH!
From: Wyandotte & Olathe Pregnancy Clinics

We want to thank the Ascension parish families for their generous donations given to the Baby Items drive you had for us this past month. There was a very generous number of diapers, wipes and clothing given for our moms and their unborn babies. We were so incredibly blessed by your generosity and support to us in our joint mission to save unborn babies from abortion, one life at a time. Your support of this mission helps us meet the needs of these moms and we couldn't do it without you. Thank you so much.

REGISTER NOW FOR SATURDAY WITH SANTA!

COME SPEND A FESTIVE SATURDAY MORNING WITH SANTA! JOIN US FOR DONUTS, HOT COCOA, A LIVE NATIVITY DISPLAY WITH REAL ANIMALS, CRAFTS, AND FUN GAMES. PLUS, KIDS CAN GET THEIR PHOTOS TAKEN WITH SANTA! DON'T MISS OUT ON THIS MORNING OF CHRISTMAS CHEER FOR FAMILIES.

THIS EVENT INCLUDES:

- Photos with Santa
- Hot Cocoa
- Live Nativity
- Doughnuts
- Crafts & Games

COST IS $5 PER CHILD.
KCASCENSION.ORG/SANTA

REGISTER NOW & FIND MORE DETAILS HERE:

MOYC
Mothers of Young Children

kcascension.org/moyc

Youth & Young Adult Ministry

YOUTH MINISTRY

FIRE — Ascension's Middle School Youth Ministry — Grades 6-8

Meets on the 1st & 3rd Tuesday of each month, from 5:30-7:00PM in the Youth Center.

Next: December 6 | 5:30-7:00PM | Youth Rm.

We recently began a new series called Existence. After discussing the creation of the spiritual world, we started a series called What We See, which is about the creation of the Earth.

After School Hangouts

Next: November 21 | 3:15-4:15PM | Youth Rm.

After School hangouts is a time where we just hang out and there is very little formation. Teens are welcome to drop in even if they just want to grab a snack before heading off to their next thing after school. All teens in 6th-8th grade are welcome to come spend time with friends, work on homework, or just pop in to grab a snack. Every gathering ends with a quick cleanup of the room and a closing prayer.

RISE — Ascension's High School Youth Ministry — Grades 9-12

Meets weekly on Sundays after the 5:00PM Mass in the Youth Center.

Next: November 20 | 6:00-8:00PM | Youth Rm.
December 4| 6:00-8:00PM | Youth Rm.

Rise is our youth group for high schoolers! We start off the evening with dinner and then move on to games and formation.

We recently started a new series called, *Friends*. More on that soon!

Note: we will not meet next Sunday on November 27 due to Thanksgiving.

JOIN OUR CORE TEAM

Always Forward

The Lord is doing a new thing in our ministry here at Ascension and that is why our theme for this year is "Always Forward." All of our youth nights this year will reflect that the Lord is continually calling us forward, no matter where we may have been previously.

JOIN OUR CORE TEAM

Our snack bin is running very low at the moment and any donations of snacks would be greatly appreciated!

YOUTH FAITH FORMATION (YFF)

Youth Faith Formation Parents: Please let us know if you are not receiving weekly emails that communicate what is being covered each week. Please let us know if we can assist you as you live and share the faith in your home and teach your children about Christ, prayer, the saints, the Mass and how to live a holy life.

Year 1 Confirmation Classes: We will meet tonight, November 20, at 6:30PM in our usual ACS classrooms. Note: There will be no Year 1 Confirmation next week, on November 27.

Weekly Youth Faith Formation: We will meet next Wednesday, November 30 at 6:00PM in our regular classrooms. Note: there will be no Weekly Youth Faith Formation this week, on November 23.

First Reconciliation: is Thursday, December 1 at 6:30PM; Saturday, December 3 at 10:00AM; and Monday, December 5 at 6:30PM. Families are asked to meet in the church on the date for which you signed up.

VIRTUS® Protecting God's Children

VIRTUS SESSION

November 28 | 6:30PM | Library

Do you volunteer in a ministry that works with the children or vulnerable adults from our Parish? To protect all of God's children, we need volunteers that work with these groups of people to attend a Virtus Session. We will have one here at Ascension on November 28, 2022 in the school library, from 6:30-9:30 (may be shorter than that). Please go to www.virtusonline.org to register for this session. We are under the Archdiocese of Kansas City, Kansas. Call Tricia Baldwin, Ascension's Safe Environment Coordinator, with questions: 913-681-7683.

Stewardship

IS OUR TIME, TALENT AND TREASURE RETURNED TO GOD

in Thanksgiving

FOR ALL THAT HE HAS GIVEN US.

STEWARDSHIP AS A WAY OF LIFE

CHURCH OF THE ASCENSION IS A VIBRANT CATHOLIC COMMUNITY THAT EMBRACES STEWARDSHIP AS A WAY OF LIFE. STEWARDSHIP RECOGNIZES THAT WE, AS INDIVIDUALS, ARE NOT THE OWNERS OF OUR LIVES, OUR TIME, OUR TALENT, NOR OUR TREASURE, BUT STEWARDS OR MANAGERS OF THESE GOD-GIVEN GIFTS.

REGISTERED PARISHIONERS & FAMILIES SHOULD BE IN GOOD STANDING WITH RESPECT TO STEWARDSHIP BY:

- PRACTICING THE CATHOLIC FAITH AND LIVING CATHOLIC VALUES.
- SHARING IN THE PRAYER LIFE OF THE PARISH THROUGH WEEKLY PARTICIPATION IN THE MASS & HOLY DAYS OF OBLIGATION.
- SUPPORTING THE LIFE AND MISSION OF THE PARISH THROUGH ACTS OF SERVICE BY BECOMING AN ACTIVE VOLUNTEER IN OUR PROGRAMS AND MINISTRIES.
  - * PARISHIONERS ARE ENCOURAGED TO VOLUNTEER FOR ONE OR MORE MINISTRIES.
- PRACTICING FINANCIAL STEWARDSHIP TO THE BEST OF THEIR ABILITY AS AN EXPRESSION OF GRATITUDE TO GOD FOR HIS BLESSINGS RECEIVED.

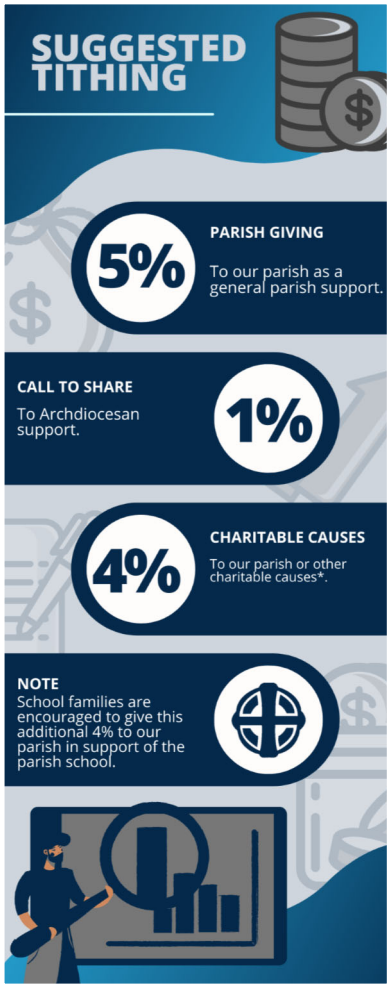

FAITH *LIVED*... BLESSINGS *SHARED*

THE "FAITH LIVED... BLESSINGS SHARED" STEWARDSHIP INITIATIVE IS VERY IMPORTANT AS WE MOVE FORWARD WITH THE MISSION AND VISION OF CHURCH OF THE ASCENSION. IN ORDER TO CONTINUE OUR MISSION AND MINISTRIES, WE ENCOURAGE ALL PARISHIONERS TO SPEND TIME IN PRAYER AND DISCUSSION WITH YOUR FAMILY REFLECTING ON THE WORK WE DO. FOR THOSE PARISHIONERS WHO HAVE NOT YET HAD THE OPPORTUNITY TO SUBMIT THEIR CARDS, A FINAL LETTER WAS JUST MAILED TO YOU WITH A PERSONALIZED TITHING PLEDGE CARD AND A TIME/TALENT PLEDGE CARD. YOU MAY RETURN YOUR CARD BY MAILING IT TO THE PARISH OFFICE OR COMPLETING AN ELECTRONIC VERSION OF THE CARDS ON OUR WEBSITE: KCASCENSION.ORG/STEWARDSHIP OR FOLLOW THE QR CODE PROVIDED. THANK YOU FOR YOUR GENEROSITY!

Upcoming Events

THE NATIONAL CATHOLIC REGISTER

SIGN UP BY DECEMBER 2

ENVELOPES & WOODEN BOX IN GATHERING AREA

Increase your knowledge, and deepen your faith, with the National Catholic Register. The NCR is owned by EWTN and is the oldest Catholic newspaper in the United States. Act now and you will receive 26 issues of the NCR, delivered biweekly and filled with national, world, and Vatican news, revealing interviews, in depth commentary, and features. Receive this wonderful resource through our parish discounted bulk shipment program, saving you greater than 50% off the newsstand price. Just complete the information requested on the NCR envelopes in the gathering area and include your check for $25.00 made out to Church of the Ascension. (That's less than $1.00 per issue!)

NATIONAL CATHOLIC REGISTER

Deposit that envelope in the wooden box by December 2, and your first issue should arrive by early January. This is the only opportunity to order for 2023. Please contact Joyce Grashoff (913-271-0266) for any questions. There are free sample issues on the table in the gathering area.

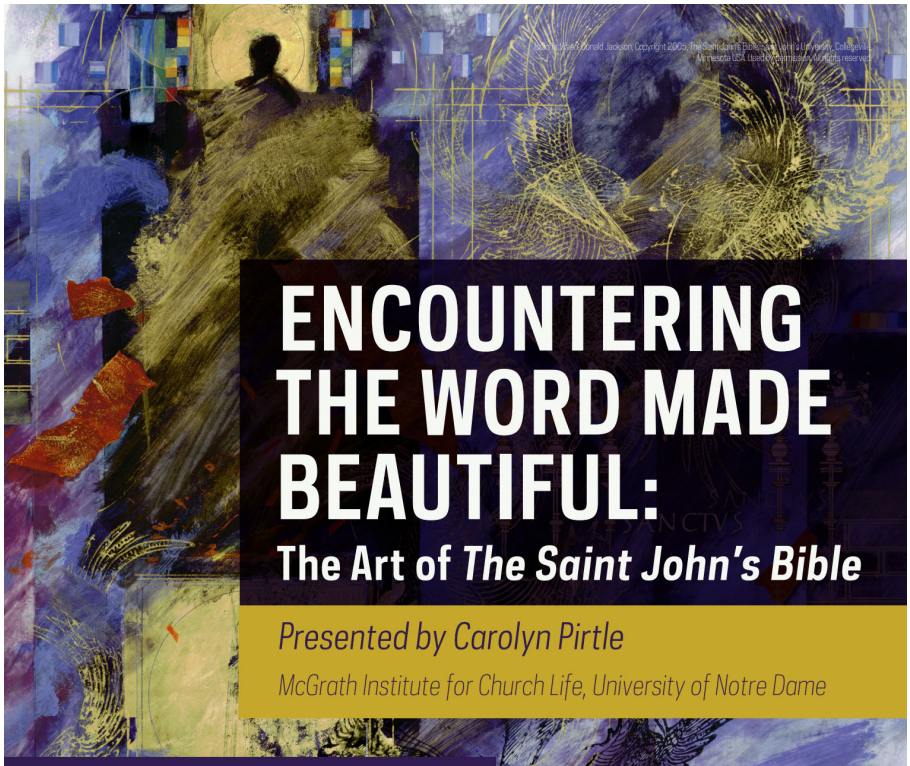

THE CALIX SOCIETY

DECEMBER 2, 7:00PM

ST. MARK ROOM

The Calix Society
substituting the cup that stupifies with the one that sanctifies

The Calix Society (www.calixsociety.org) is a national association of Catholics in 12-Step recovery (AA, NA, OA, AlAnon etc.). For us, the spirituality of the 12-Steps is greatly enhanced when practiced in the context of our Catholic Faith. If you have been active in your 12-Step group for six months or more, and would like to talk with other Catholics about how they've incorporated their Catholicism into their Steps, call Neil at 913-645-7244, or Mary at 913-747-5039.

DIVORCE SUPPORT: CALLED TO LOVE AGAIN

DECEMBER 3, 6:00PM

GATHERING AREA

Called to Love Again
FIND SUPPORT & JOY AFTER DIVORCE

Feel alone? Unsure of what's next? Join us for a lively group of support, healing, formation & fellowship.

DEC. 3: Evening of Hope & Healing: We will begin in the Gathering Area at 6:00PM for refreshments. Then Fr. Joel Haug will give a presentation on healing and there will be an adoration hour with confession available.

JAN 14: Right Relationship Series KICK-OFF: 6:00PM in the St Luke Rm.

Upcoming Events

NOTE: OUR MEETING DATE THIS MONTH IS DIFFERENT BECAUSE OF THE HOLIDAYS!

COVERED IN PRAYER

DECEMBER 8, 6:00PM | ST. LUKE ROOM

Covered in Prayer is the "blanket making" ministry of Church of the Ascension. We gather on the 4th Thursday of the month at 6:00PM to make blanket kits, separate fabric, talk and generally enjoy each other's company! You can come and pick up material and take it home, or you can stay and learn how to make blankets. We send over 300 blankets each year to parishioners and friends who are ill or hurting, so your help is needed. No need to be an expert seamstress. We gratefully accept donations of cotton, fleece and flannel materials and yarns. We look forward to meeting you on Thursday evening!

SCAN QR CODE FOR MORE ABOUT OUR MINISTRY

COVERED IN PRAYER RECIPIENTS

Do you have a family member or friend who needs prayer and support? We have a group of ladies who lovingly make beautiful lap blankets which are blessed by our priests. Ministry of Care sends these blankets to people who are in need of encouragement and comfort during illness or a tragedy to remind them that they are 'covered in prayer' for healing and strength. If you have someone in your life who could use a reminder that they are loved, please contact Patty in the church office at pbillinger@kcascension.org.

ST. MARY'S FOOD KITCHEN

DECEMBER 7 | COME JOIN US!

CHURCH OF THE ASCENSION has been a contributor to St. Mary's Food Kitchen for many years. Ascension's day is the 1st Wednesday of the month to provide supplies and prepare a taco salad luncheon. We leave Ascension at 9:15AM to prep the meal and get things set up. We serve the lunch from 11:00AM-12:30PM, then return to Ascension. It is a real hands-on experience of serving people in need.

OUR NEEDS are for parishioners to donate foods to make the taco salads, some to cook the hamburger so we can just warm it up at St Mary's, and for servers the day of. Added benefit: WE HAVE A BLAST!

PLEASE VISIT kcascension.org > Get Involved > Service Opportunities to see full details and explore volunteer opportunities!

QUESTIONS Contact Jean Hinman 913-908-9811 or Dorothy and Michael Eagan 913-526-8314.

Upcoming Events

LECTOR TRAINING & COMMISIONING

DECEMBER 10, 9:30AM
CHURCH

Training & commissioning of lectors will be held on Saturday, December 10 at 9:30AM in the church.

Any parishioner who wishes to become a lector should attend. All existing lectors whose last commissioning was more than three years ago and wish to continue as a lector MUST attend. Any lector whose commissioning is set to expire in the next 6 months is encouraged to attend. Lectors should be practicing Catholics, age 18 or older.

Questions: Michael Uhlmansiek muhlmans@gmail.com.

BEREAVEMENT SUPPORT MINISTRY

DECEMBER 10, 9:00AM AFTER MORNING MASS
ST. LUKE RM.

bereavement support group

The Bereavement Support Ministry at Church of the Ascension meets the second Saturday of every month in the St. Luke Room, unless otherwise noted on the parish calendar, after 8:30AM Mass for support and education.

THE GREAT BOOK SERIES

THE GREAT BOOK SERIES IS A COMBINATION STUDY GROUP/BOOK CLUB. THERE IS NO ONGOING COMMITMENT. JOIN US FOR WHATEVER BOOK SEEMS TO BE CALLING OUT TO YOU!

Our upcoming 3rd book in the series of "books I always wanted to read, but could never tackle on my own" is The Problem of Pain by C. S. Lewis. The topic seems an apt choice for Lent and so we will start in January and end the week prior to Holy Week.

Lewis makes it quite clear from the start that his only reason for writing the book was to solve the intellectual problem of suffering. He begins, "If I look at the world around me and witness the pain, sufferings, and regret found in the human race, I have to wonder about the existence of God." What did he discover? What will you discover?

We will combine reading, video, and group discussion all the while keeping our connection to Catholicism. Join us as we plumb the depths of another great book classic searching for treasure/truth.

THURSDAYS: 5:30—7:00PM
DATES: January 5—March 30, 2023
LOCATION: St. Mark Room
FACILITATOR: Joyce Grashoff
COST: $0*

*Purchase of The Problem of Pain is on your own, but please still register so that we have adequate space.

KCASCENSION.ORG/ADULT-FAITH-CATALOG/

REGISTER HERE!

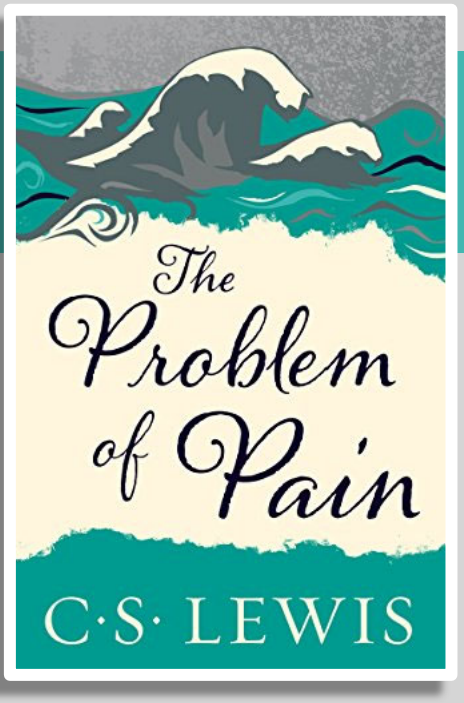

OUR LADY OF GUADALUPE HOUSE

DECEMBER 13 | DROP-OFF *BEFORE* 4:30PM
ST. JOHN HALLWAY

Our Lady of Guadalupe House is an organization run by the Sisters of the Fraternity Missionaries of the Poor of Jesus Christ. The Sisters reach out to the poor and homeless in Kansas City, Kansas and Ascension provides them with supplies needed for their ministry.

If you are interested in supporting the Sisters with their cause by donating supplies, visit kcascension.org. Go to Bookmarks> Volunteer Signups> Guadalupe House. Please drop off supplies to the St. John Hallway by 4:30PM on the 2nd Tuesday of the month.

CHRISTMAS FLOWER MEMORIALS

DEADLINE IS DECEMBER 9

Remember your loved ones by helping Church of the Ascension beautify our sanctuary with poinsettias for Christmas. Envelopes are available on the table in the gathering area and can be placed in the locked box or given to the parish office. Please print clearly so the information in the bulletin is accurate. A suggested donation of $20.00 is appreciated.

Weekly Prayer

WEEKLY MASS INTENTIONS

Monday, November 21

7:00AM +Phyllis Fiddes by Sapenhoff Family

12:00PM +Ernesto Valencia by Hornung Family

Tuesday, November 22

7:00AM +Terry English by The Herr & McLagan Family
+Gene Kanatzar by Menghini Family
+Mary Kernan by Tricia & Jim Baldwin
+Loretta Mae Braum by Joanne Cohen
+Jim Giron by Marguerite Enlow
+Tom Giron by Marguerite Enlow

12:00PM +Albert Joseph Soukup by The Warrington Family

Wednesday, November 23

7:00AM +Darrell & + Judy Weigel by Suzanne Schowalter

12:00PM +Bernard & + Teresa Weiser by Cathy Weiser

Thursday, November 24

9:00AM Living & Deceased of the Ken Rethman Family

Friday, November 25

7:00AM Ascension Parishioners by Knights of Columbus

12:00PM +Timothy Pereda by Family

Saturday, November 26

8:30AM +Ron Legleiter by Ascension Parishioners

4:30PM +Michelle Edwards by Gayle & Randy Edwards
Fr. Viet

Sunday, November 27

8:15AM +Bill Lipp by FGN Families
Fr. Gary

10:00AM +Melanie McKenzie by Chris Wasmund
Archbishop Naumann & Fr. Gary

11:45AM +Kaylee Sanders by Larry & Diana Day
Fr. Stull

5:00PM Ascension Parishioners
Fr. Viet

SICK LIST | PLEASE NOTE:

Due to privacy laws, only names requested by a family member will be added to the sick list. We will retain the names on the prayer list for 6 months. The names of those removed from this publication will be sent to the Ascension Prayer Line for ongoing prayers. If you have any updates, email Patty: pbillinger@kcascension.org.

PRAY FOR OUR SICK

Parishioners:

Tom Audley, Bob Barr, Jan Cheray, Hudson Coffman, James Daley, Karen Elliott, Megan Freking, Scott Graham, Mary Pat Harpenau, Marsha Hatfield-Baker, Jody Hearron, Steve Hester, Jackson Hirt, Bob Howard, Pete Ingles, Corky Jacobs, Kathi Jacobs, Joan B. Johnson, Terri Jones. Larry Judy, Carrie Kilgore, Jerry and Pat Klimas, John Krim, Louis Lindstrom, Dale Marti, Joe Martin, Karen Mathes, Kelly Mayer, Sarah Millsap, Deloris Moore, Alice Mumford, Fred Nelson, Carmen and John Nodar, Cathy Oxley, James Palmer, Carmen Porterfield, Evelyn Rauen, Becky Reed, Amy Reinhardt, Katy Rempel, Mark Rulo, Logan Runnells, Susie Santa Maria, Barbara Schulte, Tony Severino, Robert Stephan, Carol Stump, Frank Sullivan, Paul Surles, Fr. Tom Tank, Bill Thomas, Dan Tira, Hilda Virgilio, Lindsay Walsh, Collin Warrender, Bridget A. Weeks, Marilyn Wheeler, George Winkler, John Witt, Sandra Woodard, Emy Yabut, Fred Zielinski.

Relatives & Friends of Parishioners:

David Backstrom, John Bergman, Nickie Boltz, Pam Bond, Robert Bozk, Amanda Brower, Colton Joseph Brower, Adalynn Brunton, Bill Burns, Ardith Cantral, Mary Ann Carr, Brian Cavanaugh, Susan Choate. Lois Corn, Michael Daley, Patrick Daley, JoJo Dalrymple, Molly Debocelle, Stefania DiRosa, Janelle Downs, Debbie Duddleston, Kay DuPree, Winston Earle, Roberta Edgett, Randy Edwards, Harold Ehlert, Brigitte Fernandez, Bruce Fiddes, Jackie Fiszel, Eric Fladung, Cole Fletcher, Michael Fong, Christie Fortino, Jim Fredrickson, Kat Fredrickson, Kelly Fry, Tom Fry, Larry Furguson, Colleen Garcia, Sage Gilliard, Larry Giovannoni, Jim Gloriod, Betty Godar, Mark Godar, Maureen Godar, Jim Gottardi, Greg Gundlach, Tim Hanlon, Ruth Ann Hickman, Carole Hill, Griffin Hinman, Sherina Huber, Patricia Impens, Wendi Johnston, Chad Jones, Sean Kavanaugh, Mary Kinsley, John Kizer, Stephanie Klein, Terry Kopp, Donna Kuenzel, Jerome Kuenzel, Wes Kurre, Jackie Kuwysz, August Larson, Jacob Legleiter, Ron Legleiter, Zoe Levine, Hardy Lewis, Ellen Locke, Ellen Loschke, Chris Lundgreen, Jack Maher, Judy Malnar, Mary Jane Marquart, Michael Marti, Karen Martley, Michael Maskill, Margaret Maxwell, Pat Messick, Suzie McKinley, Maurya McLellan, Christie Meier, Sr. Marie Micheletto, Jenn Miller, Rodney Moyer, Deana Muth, Jackie Nelson, Alyssa Newman, Lou Newman, Kevin Nestor, Dennis Onnen, Manuel Ontiveros, Yvonne Ontiveros, Fred Patterson, Machel Perry, John Patterson, Mary Postel, Alex Pujado, Stephanie Pyle, Sue Radke, Mary Radliff, Del Reibold, John Rempel, Romy Reyes, Ann Ries, Nancy Rohla, Debbie Rottinghaus, Tom Rowe, Baby Able Ruelle, Barbara S., Janis Schneider, Brenda Scott, Rita Sheftall, Lena Silberbauer, Olivia Sims, Lou Sinos, Julie Slesynski, Brian Smith, Melinda Soghrati, Nicholas Staber, Max Strube, Pat Trumm, Arthur Tucker, Carol Unnerstall, Patricia VanCoillie, Cindy VanLeeuwen, Celesta Vaska, Donna Vitt, Mary Wallers, Mary Winn, Tera Wolfe, Cindy Yosten.

Weekly Prayer

New Parishioners

Mr. Eric Wingbermuehle
Ms. Stephanie Nesslein

Newly Baptized

Connor Daniel McCracken
Graham Charles Wyss

Banns of Matrimony

Edward A. Herman Jr and Carol Ann Koski
Quinn Farris and Cailin Radford

From Death to New Life

Sara Colt, Mother of Mark Colt
Beth Conrad, Daughter of James & Charlene Conrad

Pray For our Active Duty Service Members

First Lieutenant Lt. Tyler H. Cordry, US Army; Captain Stephen Cuff, US Army; PFC Aidan Egan, USMC; Corporal Margaret Gould, USMC; PVT Jacob Hearron, US Army; Senior Airman Courtney Hinemeyer, USAF; Larry Homan, Army; Lance Corporal Brooke L. Jalbert; Captain Jacob Morin, USAF; Captain Dan Prior, US Army; 2nd Lt Tom Stivers, US Army; Captain Mitchell R Willis, Pilot, USAF.

PERPETUAL ADORATION

We are in need of several adorers - if you'd like to join as an adoration sub or weekly partner, please sign up at this link: secure.rotundasoftware.com/29/enrollment/Ascension_Parish

A personal entry code will be assigned for you to enter between 9:00PM - 6:00AM if you desire to do so; otherwise, stop in to say hello to Jesus any time during the day.

Hours That could Use Immediate Help:

Tuesdays - 12AM*
*Asterisks denotes most needed.

Hours That Could Use Partners:

Mondays - 5AM, 10AM
Tuesdays - 5AM, 2PM
Wednesdays - 9AM, 10AM, 2PM 5PM, 11PM
Thursdays - 5AM, 11PM
Saturdays - MANY hours needing partners!

"While all sacraments confer grace, the Eucharist contains the author of grace, Jesus Christ Himself." -Fr. John Hardon, SJ

Questions: Debbie Engel, deborasuzanne@gmail.com.

OUR LORD JESUS CHRIST, KING OF THE UNIVERSE

The True Kingship of Jesus Christ

What kind of King is Jesus? How do you envision him? Remembering that they were promised a king from the line of David, the Israelites hoped for a Messiah who would set their political problems aright and bring about a worldly kingdom of Judaic power. Even Psalm 122 seems to describe this type of ruler. Luke's Gospel today shreds that image after the whip of the Roman soldiers tore at Jesus' flesh. Still, the Romans flaunted the traditional notion with their ironic inscription above King Jesus' crown of thorns. Soldiers and ordinary people jeered the royal title at him. Yet the throne of Jesus was the cross of Christ, from which he dispensed kingly mercy and justice toward the humble criminal who shared his execution. Writing to the Colossians, Saint Paul describes the truth about Jesus and his kingship, using words like fullness, peace, and forgiveness. So let us go rejoicing!

TODAY'S READINGS

First Reading | David is anointed king of Israel (2 Samuel 5:1-3).

Psalm | Let us go rejoicing to the house of the Lord (Psalm 122).

Second Reading | The Father delivered us to the kingdom of his beloved Son (Colossians 1:12-20).

Gospel | The repentant criminal receives Jesus' promise of Paradise (Luke 23:35-43).

Ministry News

KNIGHTS OF COLUMBUS

In service to One, In service to all.

Join the Knights: The Knights of Columbus is a Catholic Men's fraternal organization open to all Catholic men ages 18 and over. Interested in joining the Knights? Contact Brian Kellerman at bgkellerman@yahoo.com or 913-515-6454.

Knights Choir: Contact Dan Tira at tirad@umkc.edu or 913-451-2341 if you are interested in joining.

Pro-Life: Please join fellow Knights praying in front of Planned Parenthood, 4401 W. 109th St., Overland Park, every Saturday from 9:30-10:00AM. For more information, contact Dan Eliason at dan.eliason@outlook.com or 913-681-3155.

Prayers: Join us in prayer for our seminarians from Ascension – Brian Jacobson, Alex Rickert, Michael Santamarina and ALL others including Trey Niesen. Also, our fellow KofC brother Michael Uhlmansiak as an Aspirant for Permanent Deacon.

Join us for Mass and Meetings

- Knights' Mass every Friday morning, 7:00AM with coffee and breakfast following at HyVee.
- Council Meeting: Monday, November 28, 7:00PM (Parish Hall B), preceded by the Rosary at 6:30PM.
- Officers' Meeting: Monday, December 5, 7:00PM (Knights Room).

Upcoming Events:

- **Fraternal Benefit Night:** Tuesday, November 29; Signup info to follow.
- **MOYC Breakfast:** Saturday, Dec. 3, 9-11:30AM, Parish Hall.
- **Nativity Manger Set-up:** December 3, Times DBD.
- **Christmas Gathering at Cinzetti's**: Sunday, December 4 after 5:00PM Mass; Social Hour at 5:30PM and Dinner at 6:30PM. Sign-up and Pay via KofC website.
- **Annual Free Throw Contest:** Coming in January. Watch for details.

For the above events and more, additional details & sign-ups can be found at www.ascensionkofc.com.

WOMEN OF ASCENSION

Upcoming Events:

Advent by Candlelight: Wednesday, November 30. 5:30-9:00PM. See **page 6.**

Trivia Night: Saturday. January 7. See **page 17.**

Visit: kcascension.org/women-of-ascension for more information and to register for events.

Questions? Suzy Fritz (Women of Ascension President): sandfritz@gmail.com

RESPECT LIFE MINISTRY | RESPECT LIFE CORNER

A Thanksgiving Proclamation

Whereas it is the duty of all Nations to acknowledge the providence of Almighty God, to obey his will, to be grateful for his benefits, and humbly to implore his protection and favor—and whereas both Houses of Congress have by their joint Committee requested me "to recommend to the People of the United States a day of public thanksgiving and prayer to be observed by acknowledging with grateful hearts the many signal favors of Almighty God especially by affording them an opportunity peaceably to establish a form of government for their safety and happiness."

Now therefore, I do recommend and assign Thursday the 26th day of November next to be devoted by the People of these States to the service of that great and glorious Being, who is the beneficent Author of all the good that was, that is, or that will be—That we may then all unite in rendering unto him our sincere and humble thanks—for his kind care and protection of the People of this Country previous to their becoming a Nation—for the signal and manifold mercies, and the favorable interpositions of his Providence which we experienced in the course and conclusion of the late war—for the great degree of tranquility, union, and plenty, which we have since enjoyed—for the peaceable and rational manner, in which we have been enabled to establish constitutions of government for our safety and happiness, and particularly the national One now lately instituted—for the civil and religious liberty with which we are blessed; and the means we have of acquiring and diffusing useful knowledge; and in general for all the great and various favors which he hath been pleased to confer upon us.

And also that we may then unite in most humbly offering our prayers and supplications to the great Lord and Ruler of Nations and beseech him to pardon our national and other transgressions—to enable us all, whether in public or private stations, to perform our several and relative duties properly and punctually—to render our national government a blessing to all the people, by constantly being a Government of wise, just, and constitutional laws, discreetly and faithfully executed and obeyed—to protect and guide all Sovereigns and Nations (especially such as have shewn kindness unto us) and to bless them with good government, peace, and concord—To promote the knowledge and practice of true religion and virtue, and the increase of science among them and us—and generally to grant unto all Mankind such a degree of temporal prosperity as he alone knows to be best.

Given under my hand at the City of New-York the third day of October in the year of our Lord 1789.

Community News

HOLY ROSARY RALLY

November 20, 3:00PM

All Saints Parish, Kansas City, KS

Please join us to Honor Our Blessed Mother and Our Lady of Fatima at the November Holy Rosary Rally which will be held on Sunday November 20th from 3:00 pm to 4:15 pm at All Saints Parish, 811 Vermont Ave, Kansas City, KS 66101. We will pray the Joyful, Sorrowful and Glorious mysteries of the Holy Rosary followed by Benediction and the opportunity for attendees to enroll in the Brown Scapular. For driving instructions or future dates for the Kansas City monthly Holy Rosary rallies, please visit www.rosaryrallieskc.org

PREPARING FOR THE UNIMAGINABLE: ADVENT EVENING OF REFLECTION AND PRAYER

Tuesday, November 29, 2022 | 7:00 PM

Ignatian Spirituality Center of Kansas City | Rockhurst High School

Have you ever wondered how Mary could have responded to Angel Gabriel like she did? Do you desire to slow down and enter Advent with more intent? Fr. Thomas Pesci, SJ will guide you in an evening of inspiration, music, and time for reflection to open yourself to the wonders of Advent. Cost: No cost. For more information and to register: www.ignatiancenterkc.org/events/2022/advent-evening

NOW HIRING

Part Time Aid for Preschool

St. Michael the Archangel

St. Michael the Archangel Catholic Preschool in Leawood is seeking a part-time aide for our 4's classroom for the 2022-23 school year. This position is Monday, Tuesday, and Thursday from 8:00-3:30. Teacher Aides assist the Lead teacher in conducting daily activities, carrying out licensure rules & regulations, and maintaining principles of sound Catholic education. See full job description at stmichaelcp.org/employment. Send cover letter and resume to the Preschool Director at jennie.wente@stmichaelcp.org.

NOW HIRING

Parish Receptionist

St. Michael the Archangel

St. Michael the Archangel Catholic Parish is seeking a part-time receptionist to work 2-3 days per week from 8 a.m. to 4 p.m. The position is flexible to arrange specific workdays with another receptionist The preferred candidate will be a practicing Catholic, compassionate, possess excellent communication skills, proficient with Microsoft Office, and comfortable learning new computer skills. This position represents St. Michael the Archangel to parishioners and guests. More info at stmichaelcp.org/employment. Send resume and cover letter to Denise Greene at denise.greene@stmichaelcp.org.

Save the Date

Vibrant Senior Living in All Seasons

Get your **FREE** brochure!

Call **1-800-417-9472** or visit **TallgrassCreek.com**.

EQUAL HOUSING OPPORTUNITY 202750

MIDWAY AUTO PARTS

*Recycled Parts
*Aftermarket Parts
*OEM Parts
* Self Service Parts
* Vehicle Sales
* Vehicle Bids

www.midwayauto.com

(816) 241-0500

We Buy Cars!

Running or Not WE want your Car!

"One Call for all your Automotive Needs"

Please Patronize

The Sponsors Who Appear On This Bulletin.
It Is Through Their Support That This Bulletin Is Made Possible.
Business Owners Interested In Advertising Please Call
J.S. Paluch at 1-855-685-5703

800-882-0925 Use promo code: CHURCH

YOU CAN DO SOMETHING ABOUT
SEX TRAFFICKING, PORNOGRAPHY, AND
TECH OR ENTERTAINMENT COMPANIES
PROMOTING SEXUALLY EXPLOITIVE MESSAGES

For more information contact:
The National Center on Sexual Exploitation:
440 1st Street NW, Suite 840,
Washington, DC 20001
Email: public@ncose.com www.EndSexualExploitation.org

Get this weekly bulletin delivered by email - for FREE!

Sign up here:

www.jspaluch.com/subscribe

Courtesy of J.S. Paluch Company, Inc.

WHY IS IT

A man wakes up after sleeping
under an ADVERTISED blanket
on an ADVERTISED mattress
and pulls off ADVERTISED pajamas
bathes in an ADVERTISED shower
shaves with an ADVERTISED razor
brushes his teeth
with ADVERTISED toothpaste
washes with ADVERTISED soap
puts on ADVERTISED clothes
drinks a cup
of ADVERTISED coffee
drives to work
in an ADVERTISED car
and then . . . .
refuses to ADVERTISE
believing it doesn't pay.
Later if business is poor
he ADVERTISES it for sale.

WHY IS IT?

State Farm®

Julie Stoll
State Farm Agent
Ascension Parishioner
Office: 913-722-6200
Cell: 913-269-7124
julie@juliestoll.com

FORMING MEN AT
THE ROCK
ROCKHURST HIGH SCHOOL
SAPIENTIA IN CHRISTO
WWW.ROCKHURSTHS.EDU/ADMISSIONS

*Protecting **Seniors** Nationwide*

24SEVEN

Medical Alert System

***$29.95/Mo.** billed quarterly*

- *One Free Month*
- *No Long-Term Contract*
- *Price Guarantee*
- *Easy Self Installation*

Call Today! Toll Free 1.877.801.8608

See Your Ad in COLOR

Call J.S. Paluch Today!
1.855.685.5703

LOUISBURG Ford
Saving KC Thousands for 40 Years!
Jason Gudenkauf - Parishoner
www.louisburgford.com • (913) 837-4311
Home of $50 Over Factory Invoice

JEFF THOMPSON ORTHODONTICS

A Fresh and Polished Approach to Oral Health

4851 WEST 134TH STREET
LEAWOOD
KANSAS 66209-7803
913.681.8300
WWW.JEFFTHOMPSONORTHO.COM

JEFFREY J. THOMPSON, D.D.S., M.S.
DIPLOMATE AMERICAN BOARD OF ORTHODONTICS

WHY IS IT

A man wakes up after sleeping
under an ADVERTISED blanket
on an ADVERTISED mattress
and pulls off ADVERTISED pajamas
bathes in an ADVERTISED shower
shaves with an ADVERTISED razor
brushes his teeth
with ADVERTISED toothpaste
washes with ADVERTISED soap
puts on ADVERTISED clothes
drinks a cup
of ADVERTISED coffee
drives to work
in an ADVERTISED car
and then . . . .
refuses to ADVERTISE
believing it doesn't pay.
Later if business is poor
he ADVERTISES it for sale.

WHY IS IT?

kchome MEDICAL SUPPLY
913.385.2020
10440 Metcalf
Overland Park
kchomemed.com
SALES • INSTALLATION
SERVICE • RENTALS

catholicmatch® Kansas

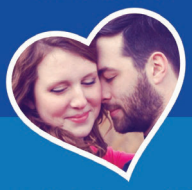

CatholicMatch.com/myKS

A Walking Pilgrimage to the
HOLY LAND & ROME
Under Spiritual Direction of Fr. David Suwalski, S.J.

Do not miss this once in a lifetime to Walk in the footsteps of Jesus. Join Fr. David Suwalsky for an unforgettable all-inclusive trip to the Holy Land and Rome.

$4199*
*Discount Cash / Check Price Includes Gratuities
Only few seats left and NO vaccination is required!
13 Days: May 30 - June 11, 2022
Contact Us Today to Book: 531-225-7698 | info@holylandtc.com | www.holylandtc.com

THE HALLEY REAL ESTATE TEAM
Helping you make the right move
Stephanie Halley
Licensed Realtor in KS and MO
Ascension Parishioner
913-244-9642
Stephanie@halleyrealestate.com
www.halleyrealestate.com

TALK OF THE TOWN GRILL & BAR
Where you can get Great Food and Beverage at a Great Price!!
Open early on Saturdays and Sundays for Breakfast
10AM - 2PM
Overland Park, KS
11922 W 119th • 913-661-9922
Leawood, KS
5201 W 135th • 913-851-7444
www.talkofthetowngrill.com
Parishioner Owned

kw DIAMOND PARTNERS INC
KELLERWILLIAMS. REALTY
Drew Solidum
Realtor®
Cell: 913.523.5146
Office: 913.322.7500
drew.solidum@kw.com
drewsolidum.kw.com
10% back to Ascension
Each Office is Independently Owned and Operated

Please support the advertisers in your bulletin, and thank them for their continued support. They make your bulletin possible.

Thank You

If You Live Alone You Need MDMedAlert!
24 Hour Protection at HOME and AWAY!
✔Ambulance ✔Police ✔Fire ✔Friends/Family
Solutions as Low as $19.95 a month
FREE Shipping
FREE Activation
NO Long Term Contracts

This Button SAVES Lives!
As Shown GPS, Lowest Price Guaranteed!

CALL NOW! 800.809.3352
GPS Tracking w/Fall Detection
Nationwide, No Land Line Needed
EASY Set-up, NO Contract
24/7 365 Monitoring in the USA
"I have peace of mind... Mom remains independent."
MDMedAlert
Safe-Guarding America's Seniors Nationwide!

Life Matters
For more information go to
www.usccb.org/respectlife

Meyer Music
Private Music Lessons
Instrument Rental
Grand & Console Pianos
11890 W. 135th St. Overland Park 913-491-6636

✂ Please Cut Out This "Thank You Ad" and Present It The Next Time You *Patronize One of Our Advertisers*

Thank You

Thank you for advertising in our church bulletin.
I am patronizing your business because of it!

PILEGGI PAINTING
PILEGGI PAINTING
Exterior • Interior • Decks • Residential & Commercial
Frank Pileggi - *Owner*
www.PileggiPainting.com
frank@pileggipainting.com
913-558-5204

Green Expectations
Landscaping Co., Inc.
KC's Premier Design/Build Company Since 1991
Landscaping • Patios • Walkways
Pruning • Mulching • Walls • Drainage Solutions
Outdoor Kitchens • Fire Pits • Lighting
913-897-8076
www.expectgreen.com
Mention this ad and get a 5% discount on any service
Parishioner Owned - Tom & Nancy Bunker

Sales | Service Installations
Accelerated Garage Door Service
In Industry 17 Years
Parts Dept. & Show Room - Call for Free Quotes
913-952-4738 • 7871 Mastin, OPK, Kansas

KCI PLUS TRANSPORT
Safety, Reliability, Luxury for
KC Metro Custom Cab, KCI & Concierge Services
Roman Catholic Owned/Operated
913.828.1100

LAND ESCAPES LLC
Landscape • Hardscape • Irrigation Systems
Call Brett 913-638-1308
www.landescapesop.com
Sacred Heart Parishioner

Consider Remembering Your Parish in Your Will.
For further information, please call the Parish Office.

RONALD CASTOR LC
CERTIFIED PUBLIC ACCOUNTANT
Ronald Castor, CPA & K of C Member
RCASTOR@AAFSC.COM
14221 METCALF AVE. No. 200, OVERLAND PARK, KS 66223 PH. 913.469.9113

Need a Home Inspector?
FIRST CALL HOME INSPECTIONS LLC
- 2,500+ Inspections
- Certified & Insured
- Same-Day Report Delivery
- Online Booking

One-Stop-Shop:
- Residential Inspection
- Termite Inspection
- Sewer Scope
- Radon Testing
- Mold Inspection
- Structural Engineer

Hannes Steixner
Parishioner
310-595-5207
FirstCallHomeInspect.com

Mandy Menghini
REALTOR®
Cell 913.302.5899
mandymenghini@realtyexecutives.com
www.realtyx.com
REALTY EXECUTIVES INTERNATIONAL

Gentle Family Dentistry

College & Antioch
913-451-6311
www.smithopdental.com
Lynn Hagel Smith, D.D.S.
Nicole Springer, D.D.S.
Parishioners

TOM FLETCHER
PAINTING & REMODELING
Ascension
K of C Member
913-908-8766

TEAM CALOVICH
REALTOR®
Liz: 913.620.5335
John: 941.705.8131
JLCalovich@gmail.com
turnkeysarasota.com
Dream Homes in the Sarasota FL area!

McGILLEY MEMORIAL CHAPELS
SINCE 1899
McGILLEY & HOGE
JOHNSON COUNTY MEMORIAL CHAPEL
8024 SANTA FE DR.
OVERLAND PARK
www.McGilleyHoge.com
913-642-3565
McGILLEY
STATE LINE CHAPEL
12301 STATE LINE RD.
KANSAS CITY
www.McGilleyStateLineChapel.com
816-942-6180
Patrick McGilley - Parishioner

Retiring soon? Let's talk.

MARTY KREBS
Financial Advisor
6300 West 143rd Street
Ste 220
Overland Park, KS 66223
913-685-8119
marty.krebs@edwardjones.com
Edward Jones
MAKING SENSE OF INVESTING
Member SIPC

MEDICARE
I can help you save by explaining Medicare options

Call Ray
913.645.5740
rayfushimi@gmail.com
NO COST CONSULTATION

Gilroy Dental Care
Mark D. Gilroy, DDS, PA, Parishioner
Austin M. Gilroy, DDS, Parishioner
Joseph Geha, DDS, Parishioner
913.681.1900
11826 135th Street
GilroyDentalCare.com

Interior Design Services
35 years experience in all Aspects of Design
Paint Selection, Space Planning, Blending Old & New, Art & Accessory Placement, Furniture, Window Coverings & Flooring | Hourly Consults
Call: Mary Van Becelaere 913.304.4440

LEO MICKELETTO AGENCY INC.
Offering Home, Auto, Life and Long Term Care
12501 Antioch, Ste. A
Overland Park, KS 66213
AMERICAN FAMILY INSURANCE
913-685-9600
lmickele@amfam.com
Parishioner

PREGNANT?
for free and confidential help, contact us
BIRTHRIGHT
We offer hope and practical support
You are not alone
Northwalk office 203/853-4872
24/7 Helpline 800/550-4900
www.birthright.org

REECE
COMMERCIAL REAL ESTATE
a Berkshire Hathaway Affiliate
Commercial and Residential
Jim Thome
(913) 548-8700
Alex Thome
(913) 709-3849
Parishioner

Catholic Cruises and Tours and The Apostleship of the Sea of the United States of America
Take your FAITH ON A JOURNEY.
Call us today at 860-399-1785 or email eileen@CatholicCruisesandTours.com
www.CatholicCruisesandTours.com
(CST 2117990-70)

ERICKSON SOLUTIONS GROUP
TECHNOLOGY MANAGEMENT
Erickson Solutions Group provides total Computer, Network, Helpdesk, and Cloud Services to small and medium size organizations.
913.648.2510
www.ericksonsolutionsgroup.com

PORTER FUNERAL HOMES & CREMATORY
8535 Monrovia
Lenexa, KS 66215
913-438-6444
LOCALLY OWNED AND OPERATED SINCE 1902
1835 Minnesota Ave.
Kansas City, KS 66102
913-621-6400
JOHNSON COUNTY'S ONLY CATHOLIC OWNED FUNERAL HOME
and adjacent to Resurrection Cemetery

CONSIDERING BUYING OR SELLING A HOME?

JEFF ZANDE
PARISHONER
Contact Jeff to learn more:
913.901.6121
jeff.zande@reecenichols.com
ReeceNichols REAL ESTATE

John Geiger, Parishioner / Greater KC Market President
Specializing in Business Lending – Equipment, Operations, Real Estate
SilverLakeBank
Member FDIC • Equal Housing Lender
913.481.2503
7206 College Blvd., Overland Park

FINDaPARISH.com
Check It Out Today!
The Most Complete Online National Directory of Catholic Parishes